

INFORMATION BROCHURE

MECHANICAL (C&W)

DANAPUR DIVISION

Major Work Station under Mechanical (C&W)/DNR

- **Divisional Office at Danapur.**
- **Rajendra Nagar Coaching Complex.**
- **PNBE/H-Park Coaching Depot.**
- **Danapur Coaching Depot.**
- **Rajgir Coaching Depot.**
- **ARA Coaching Depot.**
- **Train passing & enroute watering at PNBE.**
- **ART & SPART at DNR**
- **ART at JAJ.**

1. General information: -

MECHANICAL (C&W) ORGANISATION-DNR DIVISION

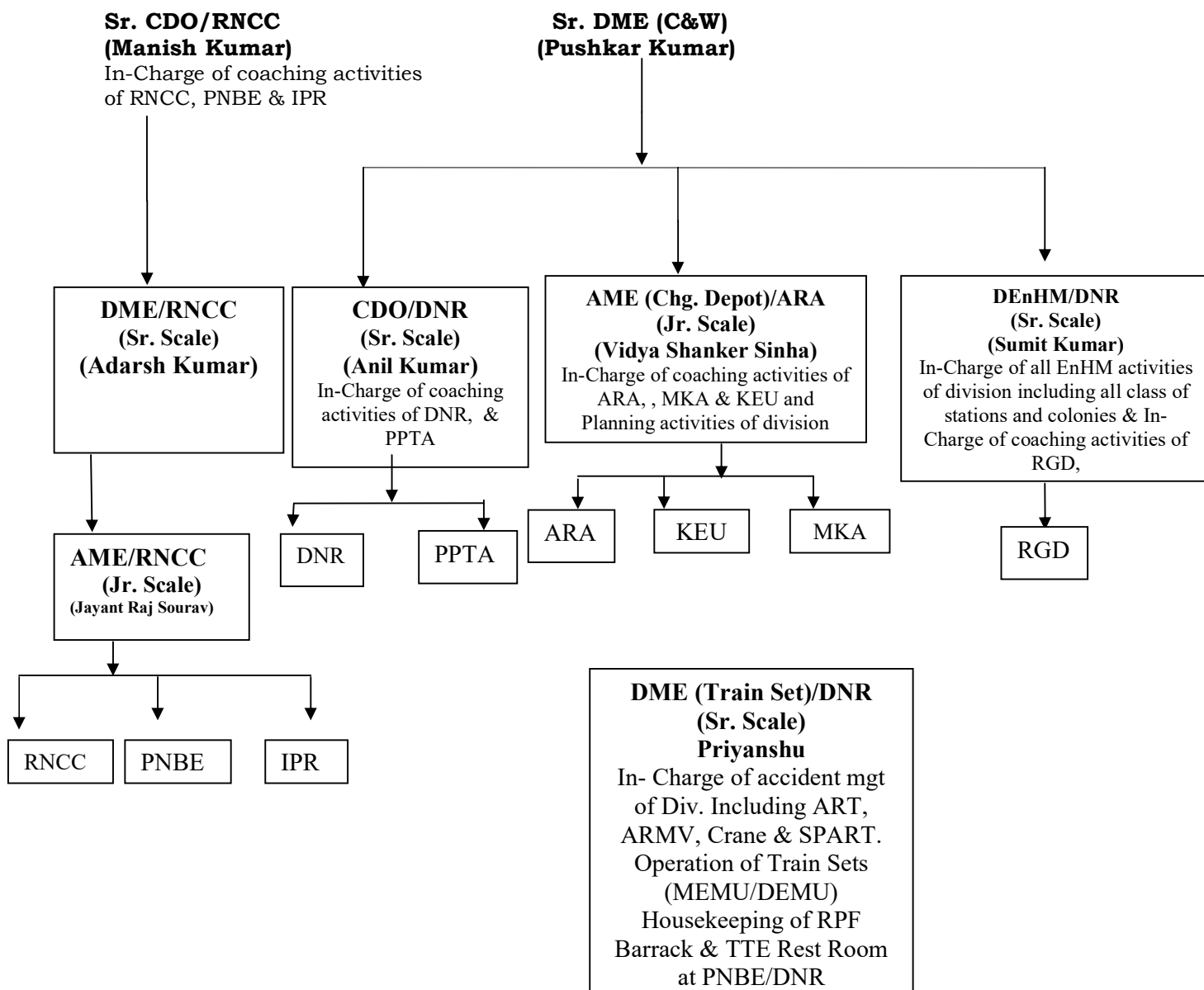

❖ **Overall Cadre management is with Sr.DME(C&W)/DNR**

CHAPTER-2

ACTIVITIES

2.1 COACHING ACTIVITIES-

(i) Primary Maintenance of trains

- **22349/50 Vande Bharat Exp** started w.e.f 28.06.2023 between PNBE - RNC.
(PM - RNCC)
- **22347/48) Vande Bharat Exp** started w.e.f. 26.09.2023 between PNBE - HWH.
(PM - RNCC)
- **22345/56 Vande Bharat Exp** started w.e.f 18.03.2024 between PNBE - GTNR.
(PM - RNCC)
- **94804/03 Namo Bharat Rapid Rail Started** w.e.f 25.04.2025 between PNBE – JYG. (PM- RNCC)
- There are five coaching depots located over Danapur Division, Rajendra Nagar Coaching Complex, Danapur, Rajgir , ARA & Harding Park/Patna Jn., with a total coach holding of **1453** coaches. Primary maintenance of total 27 trains in 42 rakes (Except Vande Bharat Exp) is being given in these four depots. The details are listed below:

Depot	No. of Trains	No. of Rakes		No. of coach/day
		LHB	ICF	
RNCC	16 + 02* = 18	22 + 02*	00	197
DNR	05 + 05* = 10	03 + 1*	05 + 4*	90
RGD	1 + 3* = 04	03	02*	32
ARA	4 + 2* = 06	08	00	55
PNBE	1 + 1* = 2	0	1 + 2*	13
TOTAL	27 + 13* = 40	36 + 3* = 39	06 + 08* = 14	387
Holding				1453
Physical Holding			LHB - 912, ICF - 321	1233
Note: * - Special Trains. – 13 Train (11 Rakes)				

Name of Depot	Coach Holding(Physical)	Break Up ICF +LHB	Bare (Including TOD)	Spare
RNCC	558	LHB-558	523	53
DNR	318	ICF- 207 , LHB-111	263	28
RGD	114	ICF- 47, LHB – 67	100	11
ARA	176	LHB – 176	174	18
PNBE	67	ICF - 67	63	07
Total	1233	LHB- 912, ICF- 321	1123	117
Note: Excluding Secondary maintained trains.				

Brake UP of Booked Holding of DNR division as on 01.06.2025

Stock	LHB		ICF		Total		Total		Holding
	AC	NAC	AC	NAC	AC	NAC	LHB	ICF	
RNCC	373	288	0	0	373	288	661	0	661
DNR	31	60	38	218	69	278	91	256	347
RGD	43	40	15	58	58	98	83	73	156
ARA	89	96	0	0	89	96	185	0	185
PNBE	0	0	26	78	26	78	0	104	104
Total	536	484	79	354	615	838	1020	433	1453

Brake UP of Physical Holding of DNR division as on 01.06.2025

Stock	LHB		ICF		Total		Total		Holding
	AC	NAC	AC	NAC	AC	NAC	LHB	ICF	
RNCC	294	264	0	0	294	264	558	0	558
DNR	38	73	33	174	71	247	111	207	318
RGD	34	33	7	40	41	73	67	47	114
ARA	82	94	0	0	82	94	176	0	176
PNBE	0	0	9	58	9	58	0	67	67
Total	448	464	49	272	497	736	912	321	1233

(ii) **Secondary Maintenance of trains.**

Secondary maintenance of 07 long distance/Super fast trains is being done in coaching depot at PNBE & DNR. The details are as below

Depot	No. of Trains	No. of coach/day
PNBE	4	19
DNR	3	28
TOTAL	7	47

(iii) **Turn round attention.**

As per Railway Board's Policy Circular No.4, item-3 total of 62 short distance Mail/Express and Passenger Trains are being given Turn Round attention. The details are as below:

Depot	No. of Trains	No. of coach/day
PNBE	26	301
RNCC	4	26
DNR	8	130
PPTA	6	78
MKA	1	12
RGD	6	72
IPR	2	44
KEU	5	62
ARA	4	46
TOTAL	62	771

(iv) **Enroute watering of trains.**

After Rationalization, Patna Jn. Is the only station where watering in all the 80 nominated through trains are being done.

Depot	No. of Trains	Average No. of coach/day
PNBE	80	650
TOTAL	80	650

(b) **Rolling – in Examination.**

After Rationalization, Patna Jn. Is the only En-route examination point, where all the through and terminating trains are given Rolling-in examination. At DNR, RJPB,PPTA, KEU MKA, JAJ, IPR, and RGD only terminating trains are given Rolling-in examination.

Depot		No. of Trains
PNBE	Enroute train passing/ Through passing trains (As per Rake link)	86
	Terminating/Originating//Passing	38
RJPB		22
DNR		05
PPTA		25
MKA		1
ARA		4
RGD		6
IPR		2
KEU		7
TOTAL		196

(c) Depot: RNCC: MEGA
DNR: Major
PNBE: Minor
RGD: Medium
ARA: Medium

2.2 **INFRASTRUCTURE AVAILABLE.**

RNCC	Pit-1	Length- 514.5 m with catwalk. Present Capacity- ICF - 24 coach, LHB- 21 coach
	Pit-2	Length- 550 m with catwalk. Capacity - ICF - 25 coach, LHB- 23 coach
	Pit-3	Length- 550 m with catwalk. Capacity - ICF - 25 coach, LHB- 23 coach
	Pit-4	Length- 535 m with catwalk. Capacity - ICF - 25 coach, LHB- 22 coach
	Pit-5 (LHB PIT covered shed)	Length- 490 m with catwalk. Capacity - ICF - 22 coach-, LHB- 20 coach
	Sick line	2 lines under covered shed of 4 coach berthing in each line
DNR	Pit-1	Length- 550 m with catwalk Capacity - ICF - 25 coach, LHB- 23 coach
	Pit-2	Length- 550 m with catwalk (Only North Side). Capacity - ICF - 25 coach, LHB- 23 coach
	Pit-3	Length- 550 m with catwalk. Capacity - ICF - 25 coach, LHB- 23 coach
	Stabling	One of 24 coach length without any maintenance facilities.
	Sick line	One line under covered shed for 3 coach berthing (Wheel changing facility in process).
PNBE	Pit-1	Length- 550 m with catwalk. (Partial catwalk on only North side) . Capacity - ICF - 25 coach, LHB- 23 coach
	Pit-2	Length- 337 m without cat walk. Capacity - ICF - 15 coach, LHB- 14 coach
	Sick Line	Nil
MKA	Pit	Nil
	Stabling	One of 18 coach length without maintenance facilities.
RGD	Pit	Length- 550 m with catwalk. Capacity - ICF - 25 coach, LHB- 23 coach
	Sick line	Under Construction
ARA	Pit	One Pit of 25 coach length with catwalk.
	Sick line	Under Construction

2.3 FREIGHT ACTIVITIES –

Flying gangs cum break down gangs have been stationed at JAJ, PNBE, MKA, ARA and DNR for attending to brake binding and minor defects at road side stations.

2.4 Requirement of Man Power with respect to Holding:

Year	Holding of DNR Div	Man Power Required	Sanction Strength	Men On Roll
2017-18	1186	1985	1411	1260
2018-19	1215	1972	1395	1259
2019-20	1355	1978	1431	1320
2020-21	1398	1972	1445	1320
2021-22	1396	1982	1445	1305
2022-23	1501	1986	1445	1301
2023-24	1474	2276	1412	1280
2024-25	1442	2135	1328	1262

2.5 STAFF:

Depot	Sanction	MOR	Shortfall w.r.t Sanction	On Roll			
				Supervisor	Staff		Ministerial staff
					Group C	Group D	Group C
RNCC	528	501	27	69	327	92	13
DNR	283	287	-4	41	171	70	5
RGD	80	65	15	7	35	22	1
PNBE	209	150	59	19	85	42	4
MKA	27	23	4	1	8	13	1
KEU	26	19	7	2	9	8	0
JAJ	36	25	11	2	17	5	1
BXR	3	3	0	0	3	0	0
IPR	12	08	4	1	2	5	0
PPTA	33	33	0	3	20	09	1
ARA	65	69	-4	11	36	21	1
Div. office	26	25	1	7	1	3	14
EnHM	44	37	7	26 (SSE/JE-08, CHI/HI – 18)	0	1	10
Total	1372	1245	127	189(SSE/JE-171, CHI/HI – 18)	714	291	51

2.6 Performance with respect to Target:-

Parameter	Target 25- 26	23-24	24-25	25-26 (Apr'25)	Remarks
Coach					
Ineffective % AC Coaches (including Workshop)	6	2.7	5.4	5.67	Increase in Arising of Coaches
Ineffective % NAC Coaches (including Workshop)	5	2.2	3.1	2.07	
IOH/Month	50	51	53	36	
Punctuality loss Direct cases per year	38	394	390	19	-
Punctuality loss Total cases per year	-	680	639	36	-
Enroute detachment per year (Territorial basis)	Nil	4	04	01	NR LWACCNE 226726 (Hot Axle – Train no – 22405)
Enroute detachment per year (Ownership basis)	Nil	4	01	00	
Secondary detachment (Territorial basis) Other railway coaches in our division.	20	91	102	04	Primary Outer Spg- 01 Positive-Earth- 01, Compressor-02
Secondary detachment (Ownership basis)	16	61	64	04	Prim Spg- – 03, Less Cooling - 01
Condemnation of coaches	68	20	16	00	
Ferrous scrap to stores	50MT	80.10 MT	117.15 MT	00	
Freight					
Enroute Detachment (Excluding Hot Axle)	1	04	01	00	
Poor Brake Power	NIL	00	00	00	
Train Parting	2	00	00	00	
Spring Breakage	0	00	00	00	
Hot Axle	1	08	04	00	Other Rly Wagons
Wagon ineffective %	0	00	00	00	No Holding

Primary Maintained Train of DNR Div:-

S . N .	De pot	Train No.	Train Name	No . Of Rak es	Arrival/ Departure	Frequency	Pit Occu pancy Time	Load Detail	Train Composition
1	RNCC	94804	Namo Bharat Rapid Rail		A – 10.30	Exc. Saturday	11.30	16=32	VMDTC-02, VMTC-04, VMNDTC-02
		94803			D- 18.05		16.30		
2		22349	Vande Bharat Exp (PNBE – RNC)	1	A- 22.05	Exc. Tuesday	23.00 – 05.00	8 = 16	DTC- 02, TC – 02, MC-04
		22350			D-07.00				
3		22348	Vande Bharat Exp (PNBE – HWH)	1	D- 08.00	Exc. Wednesday	23.30 – 05.30	16 = 32	TSDTC-2, TSMC-8, TSTC-4, TSNDTC-2
		22347			A-22.40				
4		22345	Vande Bharat Exp (PNBE – GTNR)	1	D- 06.05	Exc. Friday	00.30 – 05.30	8 = 16	DTC- 02, TC – 02, MC-04
		22346			A-23.45				
5		12310	New Delhi Tejas Rajdhani Express	2	A- 05:15	Daily	08.00 – 14.00	21=42	LWLRRM –02, LWFAC – 02, LWACCW- 05, LWACCN – 11, LWCBCAC -01
		12309			D – 19:10				
6		12394	Sampoorna Kranti Express	2	A – 07:20	Daily	10.00 – 16.00	22 = 44	LWLRRM –01, LWFAC – 01, LWACCW- 02, LWACCN – 05, LWACCNE -1, LWSCN - 06,LS-3/LS-5 – 04, LWCBCAC -01, LSLRD - 01
		12393			D – 19:25				
7		12356	Archana Express	1	A – 20.45 (Mon & Thu)	Bi –Weekly (Tues & Sat)	22.30 – 04.30	22 = 44	LWLRRM –01, LWFAC – 01, LWACCW- 02, LWACCN – 05, LWACCNE -1, LWSCN -06, LS-3/LS-5 – 04, LWCBCAC - 01, LSLRD - 01
		12355			D – 07.30 (Tue & Sat)				
8		12396	Ziyarat Express	1	A – 23:10 (Fri)	Weekly(Wed.)	07.00 – 13.00	22 = 44	LWLRRM –02, LWFAC – 01, LWACCW- 02, LWACCN – 05, LWSCN-06, LWACCNE -1, LS-3/LS-5 – 04, LWCBCAC -
		12395			D – 17:55 (Wed)				
9		13281	Tinsukia Express		A – 13:45 (Tue)	Weekly(Sat.)	07.00 –		

		13282			D – 15:05 (Sat)		13.00		01
1 0		22360	CSMT Suvidha Express	2	A – 13:40 (Wed & Sat)	Bi -Weekly (Sun & Wed)	22.30 – 04.30	22 = 44	LWLRRM – 01, LWACCW- 02, LWACCN – 05, LWACCNE-05, LWSCN – 06, LWCBC -01, LS-5 - 01, LSLRD - 01
		22359			D – 13:05 (Sun & Wed)				
1 1		22354	PNBE – BAND Humsafar Exp	1	A – 10:10 (Tue)	Weekly(Thurs.)	06.30 – 12.30	21 = 42	LWLRRM – 02, LWACCN - 18, LWCBC -01
		22353			D – 20.25 (Thu)				
1 2		13202	KurlaExp	4	A – 23:55	Daily	10.00 – 16.00	22 = 44	LWLRRM –01, LWFAC – 01, LWACCW- 02, LWACCN – 05, LWACCNE -1, LWSCN -06, LS-3/LS-5 – 04, LWCBC - 01, LSLRD - 01
		13201			D – 23.55				
1 3		13237/39	Kota Exp	3	A – 19:30	Daily	00.00 – 06.00	22 = 44	LWLRRM –01, LWFAC – 01, LWACCW- 02, LWACCN – 05, LWACCNE -1, LWSCN -06, LS-3/LS-5 – 04, LWCBC - 01, LSLRD - 01
		13238/40			D – 11:45				
1 4		13241	Banka Exp	1	A – 16:10	Except Friday	16.30 – 22.30	21 = 42	LWLRRM – 01, LWFAC – 01, LWACCW- 02, LWACCN – 05, LWACCNE-1, LWSCN – 06, LS-3/LS-5-04, LSLRD - 01
		13242			D – 23:56				
1 5		13229	RJPB Godda Exp	1	A- 16.05	Weekly(Fri.)	16.30 – 22.30	21 = 42	LWLRRM – 01, LWFAC – 01, LWACCW- 02, LWACCN – 05, LWACCNE-1, LWSCN – 06, LS-3/LS-5-04, LSLRD - 01
		13230			D – 22.15				
1 6		12351	Howrah Exp	2	A – 06:00	Daily	07.00 – 13.00	22 = 44	LWLRRM – 01, LWFAC – 01, LWACCW- 02, LWACCN – 06, LWACCNE- 01, LWSCN – 06, LS-3/LS- 5-04, LSLRD - 01
		12352			D – 21:10				
1 7		13227	RJPB-SHC Exp	1	A – 19:30	Daily	22.00 – 04.00	21 = 42	LWLRRM – 01, LWSCZAC- 01, LWSCZ – 10,LS-3/LS-5– 08,LSLRD - 01
		13228			D – 07:15				

1 8		12023	Howrah Jansatabdi	2	A – 22:20	Except Sunday	23.00 – 05.00	22 = 44	LWLRRM – 01, LWSCZAC- 03, LWSCZ – 17,LSLRD - 01
	12024		D – 05:30						
1 9	12366	Ranchi Janshatabdi	A – 22:19		Daily				
	12365		D – 06:10						
2 0	DNR	13258	Jan Sadharan	2	A- 07.15	Daily	08.00 – 14.00	22 = 44	LWLRRM – 01,LS-3/LS-5- 20,LSLRD – 01
		13257			D – 15.55				
2 1		22356	PPTA – CDG Express	1	A – 18.30 (Fri & Tues)	Bi – Weekly	07.00 – 13.00	22 = 44	LWLRRM –01, LWFAC – 01, LWACCW- 02, LWACCN – 05, LWACCNE -1, LWSCN -06, LS-3/LS-5 – 04, LWCBAC - 01, LSLRD - 01
		22355			D – 20.35(PPTA) (Sun & Wed)				
2 2		13235	DNR – SBG Intercity (ICF)	2	A – 23.45	Except Sunday	22.00 – 04.00	23 = 46	GSLRD – 02, WGSCZAC – 01, GS/WGSCZ- 19, WGACN - 01
		13236			D – 04.52				
2 3		13212/132 13	DNR-JBN- SHC Express	2	A – 15.45	Daily	16.30 – 22.30	16 = 32	WGACCN – 01, WGSCN – 06, GS- 07, GSLRD - 02
		13214/132 11			D – 06.10				
2 4		53231	DNR – TIA Passenger (ICF)	1	A – 00.40	Daily	02.00 – 08.00	18 = 36	GSLRD- 02,GS- 16
		53232			D – 08.50				
2 5	RGD	12392	Shramjeevi Exp	3	A – 10.25	Daily	14.00 – 22.00	22 = 44	LWLRRM –01, LWFAC – 01, LWACCW- 02, LWACCN – 06, LWSCN -06, LS-3/LS-5 – 04, LWCBAC - 01, LSLRD - 01
		12391			D – 08.05				
2 6	ARA	13287	South Bihar Exp	6	A – 08.30	Daily	07.00 – 13.00 (Incom ing rake of Capit al Exp)	22 = 44	LWLRRM – 02, LWFAC – 01, LWACCW- 02, LWACCN – 06, LWACCNE-01, LWSCN – 06, LS-3/LS-5 – 04
		13288			D – 18.45				
2 7		03319/132 45	ARA-RJPB Spl/Capital Exp (RJPB – NJP)		A – 06.00	Thu, Fri & Sat	14.00 – 20.00 (
		03320/132 46			D – 2105				

28		03319/132 47	ARA- RJPB/Capital Exp (RJPB – KYQ)		A – 06.00	Sun, Mon, Tue & Wed	Incom ing rake of South Bihar Exp)		
		03320/132 48			D – 21.05				
29		03303/132 25	ARA-DNR Spl/DNR – JYG Intercity	2	A – 19.40	Daily	22.00 – 04.00	21 = 42	LWLRM – 01, LWSCZAC – 01, LWSCZ – 06 ,LS-3/LS-5 -11, LSLRD-01, LWACCNE- 01
		03304/132 26			D – 05.40				
30	PN BE	53227	PNBE- MKA Passenger (ICF)	1	A – 19.30	Daily	22.00 - 04.00	15 = 30	GSLRD-02,GS- 13
		53228			D- 05.00				

Secondary Maintained Train of DNR Div:- (All LHB Stock)

S.N.	Depot	Train No.	Train Name	Arrival/Departure	Frequency	Load Details.	Train Composition
1	PNBE	22213	Shalimar DurantoExp.	A- 06.20 (Tue, Thu & Sat)	Tri-Weekly	14 = 28	LWLRRM - 01, LWFCWAC - 01, LWACCW - 01, LWACCN - 10, LSLRD-01
		22214		D – 20.45 (Tue, Thu & Sat)			
2		12741	Vasco- Da- Gama Exp.	A – 10.10 (Fri)	Weekly	20 = 40	LWLRRM – 01, LWACCW – 02, LWACCN – 02, LWSCN – 10, LWS -04, LSLRD - 01
		12742		D – 14.05 (Sat)			
3		22643	Ernakulum Exp. (Via – ASN)	A – 20.00 (Wed & Thu)	Bi -Weekly	22 = 44	LWLRRM – 01, LWACCW – 01, LWACCN – 03, LWSCN – 12, LWCBAC – 01, , LWS-03, LSLRD - 01
		22644		D – 14.00 (Thu & Fri)			
4		22669	Ernakulum Exp. (Via – DDU)	A – 06.30 (Tue)	Weekly	22 = 44	LWLRRM - 01, LS3/LS-05 - 04, LWCBAC- 01, LWACCN - 06, LWACCW - 02, LWSCN – 07, LSLRD - 01
		22670		D – 16.30 (Tue)			
5	DNR	12295	SMVB – DNR Exp.(05)	A – 07.40	Daily	22 = 44	LSLRD - 01, LS-3/LS-5 - 03, LWSCN-07, LWCBAC- 01, LWACCN - 06, LWFCWAC- 01, LWACCW – 02, LSLRD- 01
		12296		D – 20.15			

Primary Maintained (TOD)									
SL.NO	TRAIN NO.	No. of Rakes	FROM -TO	Days of Operation	ARRIVAL TIME	DEPARTURE TIME	MAINTENANCE	Load	Composition
1	02393/94	2	RJPB - NDLS	6 (Ex-Sun)	7.45	19.45	PM-RNCC	22 = 44	LWACCN-5, LSLRD-1, LWLRRM-1, LWSCN-6, LS-4, LWACCW-2, LWFAC-1, LWACCNE-2
2	03255/56	2 (Lie over rake of 22359/60)	PNBE - ANVT	2 (Sun & Thu)	18.35	22.20	PM-RNCC	22 = 44	LWLRRM - 01, LWACCW- 02, LWACCN - 05,LWACCNE-05, LWSCN - 06, LWCBAC -01, LS-5 - 01, LSLRD - 01
3	03230/29/	1	PNBE - PURI	1 (Thu)	9.35	8.45	PM-DNR	17 =34	LWLRRM-1, LSLRD-1, LWACCNE-15
4	03257/58		DNR - ANVT	1 (Sun)	20.45	7.30			

5	03251/52	2	DNR - SMVB	2 (Sun & Mon)	23.55	15.00	PM-DNR	20 = 40	GSLRD - 02, GS - 04, WGSCN - 10, WGACCN - 02, WGACCW - 02
6	03259/60	1	DNR - SMVB	1 (Tue)	23.55	15.00	PM-DNR	20 = 40	GSLRD - 02, GS - 04, WGSCN - 10, WGACCN - 02, WGACCW - 02
7	03225/26	1	DNR - CHZ	1 (Thu)	19.00	20.50	PM-DNR	24 = 48	GSLRD - 02, GS - 06, WGSCN - 12, WGACCN - 02, WGACCW - 02
8	03253/54	2	PNBE - CHZ	2 (Mon & Wed)	09.30/ 11.30	15.00	PM-PNBE	24 = 48	GSLRD - 02, GS - 06, WGSCN - 12, WGACCN - 02, WGACCW - 02
9	03201/02	2	RGD-PNBE	Daily	23.55	7.40	PM-RGD	12 = 24	GS-10 ,SLR-2
10	03221/22	1	RGD - SVDK	Mon	15.00	14.00	PM-RGD	24 = 48	GSLRD - 02, GS - 04, WGSCN - 12, WGACCN - 04, WGACCW - 02
11	03223/24		RGD - YNRK	Fri	21.00	6.05			

Secondary Maintained (TOD)						
SL.NO.	TRAIN NO.	FROM-TO	Days of Operation	ARRIVAL TIME	DEPARTURE TIME	Composition
1	06509/10 (LHB)	SBC-DNR	Wed	8.00	18.10	LWACCN-12, LWLRRM-2, LWSCN-7, LWACCN2-1
2	07419/20 (ICF)	SC-DNR	Mon	23.20	14.00	WGACCN-5, WGCWNAC-1, GSLR-2, WGSCN-11, WGACCW-3, GS-2

2.7 Major Work/Project under Planning

A. Major Work Sanctioned

S. No.	Name of Work/Project	Cost (In Thou.)	Current status
1.	Requirement of Facilities for Train set Maintenance at PPTA Coaching Complex	1993598	Work has been sanctioned under PH-42/Umbrella work. Work is being executed by Construction Organization. Tender is opened on 08.04.2025.
2.	Sick line Shed with office building at RGD Coaching depot	83280	Work is being executed by WPO, Patna. Construction of 02 nos. of sick line facilities is ongoing at RGD.
3.	Sick line shed at ARA Coaching depot	65533	Work is being executed by Sr. DEN-III/DNR. LOA has been issued on 27.07.24. Work is under progress.
4.	01 no. additional Washing Pit at RGD Coaching depot	62555	Work is sanctioned under Umbrella work under PH-42. Tender has been floated by Engg deptt.
5.	Provision of Accident relief Road Vehicle (ARRV) at ARA, FUT & RGD locations of DNR Div	54666	Work is sanctioned under Umbrella work under PH-42. LOA for supply of ARRV has been issued on 20.02.25. Tender for Civil work is to be opened on 02.05.24.

B. Major Work under proposal

S.	Name of Work/Project	Cost	Current status
1.	Provision of Freight maint depot at ASHOKDHAM between MKB-LKR	3549756 Thous.	Proposal has been submitted to RB after duly concurrence of divisional and HQ Finance under Umbrella work 23-24 of PH-42.
2.	Setting up of Mega Coaching depot at Sadisopur (SDE)	700 Cr. approx.	A joint site survey has been conducted on 18.03.25 and site is found feasible. Proposal has been initiated on IRPSM Portal under PH-42 in FY 25-26.
3.	Mechanized Departmental Laundry of 08 Ton capacity at DNR	99787 Thous.	Proposal is under concurrence with HQ finance after getting concurrence of Divisional Finance under PH-53.
4.	Covered shed for all Washing pit at RNCC depot	487738 Thous.	Proposal has been shortlisted under umbrella work 24-25 under PH-42 and currently under concurrence at Divisional Finance.

Annual Achievements of FY 2024-25

1. First ever installation of 02 Hot Axle Box Detector (HABD) system in DNR division.

02 No. of Hot Axle Box Detector (HABD) system have been installed at MKA and ZNA in DNR division on 27.05.2024 and 19.06.2024 respectively. This machine detects the Hot Axle in running trains at the speed up to 110 kmph by using an infrared temperature sensor and two proximity sensors. The system stores the data on cloud storage and the data can be viewed and monitored through computer, smart TV as well as through mobile phone. The system has capability to detect hot axle temperature timely and communicate to central control at Carriage Control office via alarm as well as to authorize person via SMS.



2. Best Coaching Depot in ECR- Shield Award by GM for 2024 :-

In 69th Railway Week Award for Vishist Rail Seva Puraskar- Shield Award for 2024, Danapur Depot awarded as Best Coaching Depot in ECR by Sh. Chhatrasal Singh, GM/ECR for outstanding maintenance & operational efficiency.



3. Inauguration of in house condemned coach converted bio-toilet effluent testing lab:-

Bio-toilet effluent testing lab which has been converted from condemned coach, at DNR. The bio toilet lab is being used for testing of samples for pH value, COD & FC-FC.

4. Inauguration of newly installed double roller ironer machine at mechanized laundry DNR:-

Newly installed double roller ironer machine was inaugurated on 28.09.24 at Mechanized laundry, Danapur and is being used for ironing purposes to cater linen services efficiently.

5. In house development and innovation using own resources

i. In-house conversion of BRN wagon into PQRS BFR rake relaying service:-

Total 24 nos. of wagons have been in-house modified from BRN wagon into PQRS BFR rake relaying service at sick line DNR for assisting in process of removing old rail and replacement by new rail.

ii. In-House Development of ICF screw coupling measurement gauge:-

DNR depot developed in house GO NO-GO gauge for proper gauging and measurement of ICF screw coupling during pit maintenance.



iii. In-house development of shaded hut

A shaded hut has been developed for storage of anaerobic bacteria and HSD oil drums at ARA depot.



iv. In house model for Vent & Vacuum Valve testing Developed at DNR coaching Depot.

A model for vent and vacuum valve attach in 30 liter water tank of LHB coaches is developed in- house, it will be used in demonstration and maintenance of vent and vacuum valve.

6. First ever installation of water level sensor in AC coaches of train no. 22351 at DNR depot:-

Hydrostatic pressure sensor in under slung water tank of 10 LHB AC coaches of train no. 22351 has been installed. It will help in providing real time level of water in tanks of coaches' enroute on CMM portal and will also help in proper monitoring of water level in coaches

7. Kumbh Special trains run by Danapur Division during period of 10.01.2025 to 27.02.2025

- Scheduled Originating/Terminating trains – 122
- Un Scheduled Originating/Terminating trains – 855
- Trough passing trains – 139

8. Installation and commissioning of machines

• Procurement and commissioning of 03 nos. of UST measuring device at DNR depot:-

For proper measurement of CBC stiffener plate 03 nos. of ultrasonic thickness gauge (UST) of make "ACCUPLUS" have been procured and commissioned.

• Commissioning of hydraulic press machine:-

Hydraulic press machine of 200T capacity commissioned at DNR depot on date 13.11.24. It is being utilized in assembling of silent block in control arm or spheroelastic bush in CBC.

• Commissioning of the Forklift Truck for material handling at Depot:-

A CE make forklift truck has been commissioned at depot for material handling in the month of Apr'24.

• Commissioning of hydraulic press machine:-Hydraulic press machine of 200T capacity commissioned at DNR depot on date 13.11.24. It will be utilized in assembling of silent block in control arm or spheroelastic bush in CBC.

- **Procurement of CBC gauge for sick line at DNR Depot**
05 sets of CBC gauge for freight stock is procured from *Ganpati Industries*, Chennai to be used in sick line at DNR depot.

9. Provision of compressed air pipeline in pit line:-

Compressed air pipeline throughout maintenance pit of DNR depot is installed for under gear cleaning of coach under frame, bogie and air brake pipeline.

10. Scrap Disposal:

Total of 25 coaches, 07 wagon and 163.883 MT Scrap (117.15 MT offered to divisional store and 46.733 MT offered to Samastipur Scrap Depot) disposed of in FY 24-25.

11. Vintage rail car renovation done using in-house resources for centenary celebration of DNR Rail division on 31.01.25:-

Model of Rail Car-04, Built year 1925 was put on display during centenary celebration of DNR Rail division on 31.01.25 at Jagjivan stadium, which was refurbished, deigned, decorated to restore original design features to reflect the finest craftsmanship of that era by mechanical C&W team.



12. Target achieved:-

- Reduction in AMC expenditure over the last year:- 48.70%
- Coach detachment (Ownership basis) – Reduced by 1.15%
- Ineffective % – Overall AC Coaches – 5.43 ; Target- 6
- Ineffective % – Overall NAC Coaches – 3.06; Target – 5
- Ineffective % – LHB AC Coaches – 5.37; Target- 6
- Ineffective % – LHB NAC Coaches – 3.18; Target -5
- Renovation (IOH done) of coaches – Increased by 2.791% over last year

Contracts running on GeM-Outcome based (STATION)

S. No.	Name of Station	Contract Name	Period of Contract	Value of Contract (Rs.)	Name of Contractor	Contract position (Under execution) Compare with manpower contracts
1.	Danapur Station	Cleaning & Sanitation and Disinfection Services of Danapur Station, associated area, Yard & collection and Disposal of garbage for 730 days	09.05.2024 to 09.05.2026 Work started from 15.05.2024	3,34,32,040.7	M/S NISHANT FACILITY MANAGEMENT PRIVATE LIMITED FIRST FLOOR, 116 LAXMANPURI, FAIZABAD ROAD, LUCKNOW, LUCKNOW, UTTAR PRADESH-226016, Mob. No. 07982197222	GEM-Outcome based. Saving: 31.10% compared to IREPS
2.	Kiul Station	Cleaning & Sanitation and Disinfection Services of KIUL Jn. Station, associated area & Yard & collection and Disposal of garbage for 730 days	23.05.2024 to 23.05.2026	1,44,04,697.67	Navyouvak Sangh Sarmic Swablambi Sahkari Samiti Begusarai, Vill- Shokhara-2, Barauni, Begusarai, BiharA Mob. No. 9431282820	GEM-Outcome based. Saving: 9.84% compared to IREPS
3.	Mokama Station	Cleaning & Sanitation and Disinfection Services of Mokama Station, associated area, Yard & collection and Disposal of garbage from Station & Colony for 730 days	28.05.2024 to 28.05.2026	1,33,32,346.34	M/S RAKSHAK SECURITAS PRIVATE LIMITED T-5,MANISH PLAZA-III,SECTOR-10,DWARKA, South West delhi, DELHI-110075 Mob. No - 09818662052	GEM-Outcome based. Saving: 18.41% compared to IREPS
4.	08 B, 18 D, 55 E Stations & 05 Colony	Cleaning, Sanitation and Disinfection Services along with Collection and Disposal of Waste Management Service of 81 Nos. of stations of B (08 nos.) category, D (18 nos.) & E (55 nos.) category stations and 05 nos. of Rly. Colonies of LKR, GZH, JHD, RGD & NWD for 02 years (731 days)	11.08.2024 to 11.08.2026	8,89,71,996.15	M/S RAKSHAK SECURITAS PRIVATE LIMITED T-5,MANISH PLAZA-III,SECTOR-10,DWARKA, South West delhi, DELHI-110075 Mob. No - 09818662052	GEM-Outcome based. Saving: 69.43% compared to IREPS
5.	Rajendranagar Station	Cleaning, Sanitation & Disinfection Services along with Collection & Disposal of Waste Management Service of Rajendra Nagar Terminal Railway Station for 02 years (730 days)	15.08.2024 to 14.08.2026	2,01,63,440.88	Prime Cleaning Services 2nd Floor, Govinda Bhawan, 25 Nawal Kishore Road, Hazratganj, Lucknow, Uttar Pradesh-226001	GEM-Outcome based. Saving: 59.35% compared to IREPS

6.	Patna Jn.	Cleaning, Sanitation & Disinfection Services and Collection & Disposal of Waste Management Service of PNBE Station for 02 years (730 days)	01.09.2022 to 31.08.2024 Extended Up to 27.06.25)	8,53,04,031.4	Khagaul Loco Labours Cooperative Society Ltd, Jairam Bazar, Khagaul, Patna – 801105 Mob. No. 9430511000	GEM-Outcome based. Saving: 33.05% compared to IREPS
7.	BXR.	Cleaning ,Sanitation and Disinfection Services and collection & Disposal of Waste Management Service of BUXAR Station for 02 years (730 days)	03.01.2025 to 02.01.2027	1,04,02,121.5	M/S AFTAB INFOCOM PRIVATE LIMITED AT PO LAKHO, LAKHO, AFTAB INFOCOM PRIVATE LIMITED, WARD NO 04,Village/Town:- LAKHO, City:- BEGUSARAI, BEGUSARAI, BIHAR-851101, India	GEM-Outcome based. Saving: 30.00% compared to IREPS
8.	ARA	Cleaning, Sanitation & Disinfection Services and Collection & Disposal of Waste Management Service of ARA Station for 02 years (730 days)	25.03.2025 to 24.03.2027	1,90,27,547.44	Khagaul Loco Labours Cooperative Society Ltd, Jairam Bazar, Khagaul, Patna – 801105 Mob. No. 9430511000	GEM-Outcome based. Saving: 9.88% compared to IREPS
9.	PNC	Cleaning, Sanitation & Disinfection Services and Collection & Disposal of Waste Management Service of PNC Station for 02 years (730 days)	14.11.2024 to 13.11.2026	1,10,10,023.69	NIRMAL FACILITY MANAGEMENT SERVICE PRIVATE LIMITED D-2/177,VAIBHAV KHAND,NEAR PEEPAL CHAURAH, GOMTI NAGAR, LUCKNOW, Lucknow, UTTAR PRADESH-226010	GEM-Outcome based. Saving: 30.81% compared to IREPS
10.	BKP	Cleaning, Sanitation & Disinfection Services and Collection & Disposal of Waste Management Service of BKP Station for 02 years (730 days)	01.12.2024 to 30.12.2026	1,11,59,182.85	M/S AFTAB INFOCOM PRIVATE LIMITED AT PO LAKHO, LAKHO, AFTAB INFOCOM PRIVATE LIMITED, WARD NO 04,Village/Town:- LAKHO, City:- BEGUSARAI, BEGUSARAI, BIHAR-851101, India	GEM-Outcome based. Saving: 42.01% compared to IREPS
11.	JMU	Cleaning, Sanitation & Disinfection Services and Collection & Disposal of Waste Management Service of Jamui Station for 02 years (730 days)	10.01.2025 to 09.01.2027 (work started from 10.02.2025	79,00,764.94	M/S KARMAKAR ENTERPRISES 58/5A/2,BARRACKPORE TANK ROAD,COSSIPORE, KOLKATA, WEST BENGAL-700002	GEM-Outcome based. Saving: 26.00% compared to IREPS

12.	Patliputra Jn.	Cleaning, Sanitation & Disinfection Services and Collection & Disposal of Waste Management Service of Patliputra Jn. for 02 years (730 days)	13.02.2025 to 12.02.2027(work started from 01.03.2025)	1,47,98,980.16	SHIVAM CONSTRUCTION 63/1,KANCHRAPARA,ABDUL JABBAR ROAD,NORTH 24 PARGANAS, North 24 parganas, WEST BENGAL-743145, -	GEM-Outcome based. Saving: 40% compared to IREPS
-----	----------------	--	--	----------------	--	--

Contracts running on GeM-Outcome based (COLONY)

S. No.	Name of Colony	Contract Name	Period of Contract	Value of Contract (Rs.)	Name of Contractor	Contract position (Under execution) Compare with manpower contracts
1.	Mokama Colony	Cleaning, Sanitation and Disinfection Services of Mokama Colony for 731 days	13.04.2024 to 13.04.2026	37,59,799.18	JAY SERVICES, D N Singh Lane,Mithapur,B AREA, Patna, BIHAR-800001,	GEM-Outcome based. Saving: 76% compared to IREPS
2.	Loco & New Colony	Cleaning, Sanitation and Disinfection Services of Loco colony & New colony, Danapur for 731 days	18.05.2024 to 18.05.2026	7189459.48	Navyouvak Sangh Sarmic Swablambi Sahkari Samiti Begusarai, Vill- Shokhara-2, Barauni, Begusarai, BiharA Mob. No. 9431282820	GEM-Outcome based. Saving: 67.93% compared to IREPS
3.	Kiul Colony	Cleaning, Sanitation and Disinfection Services of KIUL Colony for 731 days	21.04.2024 to 21.04.2026	53,10,847.74	Mohan Kumar, House No. 14, New Colony Jagarnathpur, Dhurwa, Ranchi, Jharkhand, 834004 Mob. No.7808802710	GEM-Outcome based. Saving: 68% compared to IREPS
4.	Jhajha colony	Cleaning, Sanitation & Disinfection Services and Collection & Disposal of Waste Management Service of Jhajha Colony for 02 years (730 days)	03.05.2024 to 03.05.2026	1,15,42,486.58	Navyouvak Sangh Sarmic Swablambi Sahkari Samiti Begusarai, Vill- Shokhara-2, Barauni, Begusarai, BiharA Mob. No. 9431282820	GEM-Outcome based. Saving: 60.29% compared to IREPS

5.	DRM Building, N. C. Ghosh, J. J. Stadium, ORH, V. N. Sharma, Rly School Danapur & Madhu Vihar Colony , Danapur	Cleaning, Sanitation and Disinfection Services of DRM Building and its surrounding area, N.C. Ghose Community Hall, J.J. Stadium, Transit ABCD of Officer's Rest House (ORH), V. N. Sharma Institute, Railway Higher Secondary School of Danapur and Madhu Vihar Colony , Danapur for 730 days	01.08.2024 to 31.07.2026	78,51,411.93	M/S SHREE GAJANAND INDIA, IMADPUR, PATEPUR, PASTARA, PATEPUR VAISHALI, BIHAR-843114.	GEM-Outcome based. Saving: 49.14% compared to IREPS
6.	Patna Colony	Cleaning, Sanitation And Disinfection Services Along With Collection And Disposal Of Waste Management Service Of Patna Colony, Rjpb Colony, Rail Vihar, Rail Aashray, Gm Camp Office Mhx, Officer Club Mhx 4th Floor, Rrb Mhx Patna For 02 Years (730 Days)	29.06.2024 to 28.06.2026	68,50,182.00	Khagaul Loco Labours Cooperative Society Ltd, Jairam Bazar, Khagaul, Patna – 801105 Mob. No. 9430511000	GEM-Outcome based. Saving: 55.62% compared to IREPS
7.	Ara Colony& BXR Colony	CLEANING, SANITATION AND DISINFECTION SERVICESALONG WITH COLLECTION AND DISPOSAL OF WASTEMANAGEMENT SERVICE OF ARA COLONY & BUXAR COLONYFOR 02 YEARS (730 DAYS)	17.04.2025 to 16.04.2027	34,96,023.35	Jai Bihar Enterprises, Shanti Complex, S. P. Verma Road, Patna, 800001. Mob. No. 9470074573	GEM-Outcome based. Saving: 49.64% compared to IREPS
8.	Patna Colony Multistoried	Cleaning, Sanitation and Disinfection Services and collection & Disposal of Waste Management Service of Multistoried building of Railway Colony of Patna for 02 years (730 days)	10.04.2025 to 09.04.2027	18,37,775.96	SHIVAM CONSTRUCTION 63/1,KANCHRAPARA,ABD UL JABBAR ROAD,NORTH 24 PARGANAS, North 24 parganas, WEST BENGAL-743145,	GEM-Outcome based. Saving: 76.14% compared to IREPS
9.	PRP Digha Colony	Cleaning, Sanitation and Disinfection Services and Collection & Disposal of Waste Management Service of Patliputra Rail Parisar (PRP) Digha Colony, Patna for 02 years (731 days) (work started from 01.04.23 vaild till 29.06.2025)	01.03.2023 to 28.02.2025	1,63,84,240.94	M/S SHREE GAJANAND INDIA, IMADPUR, PATEPUR, PASTARA, PATEPUR VAISHALI, BIHAR-843114.	GEM-Outcome based. Saving:54.80% compared to IREPS
10.	Danapur Colony NS	Cleaning, Sanitation and Disinfection Services of Medical, Officers, Neora & Lanka Railway Colonies, Danapur along with Collection and Disposal of Waste Management Service of all Railway colonies Danapur for 02 years (731 days)	04.04.2023 to 04.04.2025 Extended up to 01.09.2025	98,46,809.42	Mohan Kumar, House No. 14, New Colony Jagarnathpur, Dhurwa, Ranchi, Jharkhand, 834004 Mob. No.7808802710	GEM-Outcome based. Saving:52.75% compared to IREPS

GEM Contract
(Hospital & Health Unit & Other)

Sl. No.	Name of Station & Colony	Outsourcing	Period of Contract	Value of Contract	Manpower	Machine	Name of Contractor	Contract position
	DRH, Danapur	Mechanized & Manual Cleaning	01.05.2025 to 11.06.2025	594016.00	Outcome based	--	Singh Mensun, Sachidanand colony kurthoul, Parsa bazaar - 804453	-
	Health Unit	(Cleaning, Sanitation & Disinfection Services of Health units of Bakhtiyarpur, Kiul, Nawada, Mokama, Patna Colony, Buxar and Jhajha for 02 years (730 days)	09.01.2023 to 08.01.2025 extended up to 07.06.2025	2141124.1	-	-	Khagaul Loco Labours Cooperative Society Ltd, Jairam Bazar, Khagaul, Patna – 801105 Mob. No. 9430511000	Under execution through GEM- Outcome based.

PEST CONTROL

1.	Pest & Rodent Control at 08 stations (JMU, BKP, PNC, MKA, ARA, PPTA, KIUL & BXR)	Pest and Rodent Control Service at 'A' Category Railway Station (JMU, BKP, PNC, MKA, ARA, PPTA, KIUL & BXR) for 365 days	02.02.2024 to 01.02.2025 extended up to 02.05.2025	4279082.38	-	-	Dynamic Pest & Rodent Control, B-112 Ground Floor, New Ashok Nagar, New Delhi – 110096 Mob. No. 9811168092	Under execution through GEM- Outcome based.
----	--	--	--	------------	---	---	--	---

ISO 14001:2015

ISO 14001:2015 Certification of 19 Railway Stations (PNBE, RJPB, PPTA, ARA, BXR, DNR, KIUL, PNC, BKP, BARH, BTA, DLN, FUT, JMU, JHD, JAJ, MKA, RGD & TEA) of Danapur Division for 3 years for NGT Compliance	14.09.2023 to 14.09.2026	6,49,000.00	-	-	Quality Vista (Opc) Private Limited , Dt 1383 Dhurwa Hec Colony , Dhurwa, Ranchi, Ranchi, Jharkhand-834004	Under execution through GEM- Certification work Completed
--	--------------------------	-------------	---	---	---	---

CONTRACT POSITION MECHANICAL (C&W)

S.N	Name of work	Allocation	Value (in Rs.)	Contractor's Name	Contract validity		Remark
					Start of work	Date of completion	
1.	Mech. Clg. Of coaches of trains of DNR depot for 04 years (Outcome based)	08-590-32	11,43,00,000.00	Apcon India-Delhi	17.01.2024	16.01.2028	Running
2.	Mechanized clg. Of trains of RNCC depot (Outcome based)		29,08,51,245.00	Khagaul Labour Co-operative Society Ltd., Khagaul, Patna	17.01.2024	16.01.2028	Running
3	Mech. Cleaning of coaches of PNBE (manpower based 2/3 rd yardstick)		11,56,79,350.00	BIPS Associate, Lucknow	18.01.2022	17.01.2026	Running
4.	Mechanized Clg. of coaches of Trains and Coaching complex premises at RGD depot (outcome based)		1,54,95,111.00	Aftab Infocom Pvt. Ltd Begusarai, Bihar-851101	01.12.2023	30.11.2027	Running
5.	Mechanized Cleaning of Coaches of Trains at ARA depot for 02 Years (Outcome based)		38,35,057.80	M/s Jay Services, Mithapur, Patna,	14.07.2024	13.07.2026	Running
6.	OBHS+ACCA for trains originating from RJPB station of DNR division for 04 years (manpower based)		23,67,99,990.00	Khagaul Loco Labour Co-Operative society Ltd.	15.11.2023	14.11.2027	Running
7.	OBHS+ACCA for trains originating from RGD depot of DNR division for 04 years (manpower based)		3,41,60,340.45	Rakshak securitas Pvt. Ltd.	07.11.2023	06.11.2027	Running
8.	OBHS+ACCA for trains originating from PNBE Station of DNR division for 04 years (manpower based)		21,51,71,634.00	A-1 Facility and Property managers Pvt. Ltd.	06.11.2023	05.11.2027	Running
9	OBHS+ACCA for trains originating from DNR/PPTA stations of DNR division for 04 years (manpower based)		4,61,53,034.92	Rakshak securitas Pvt. Ltd.	07.11.2023	06.11.2027	Running
10.	AMOC of Bio Toilet DRDE type in coaches of Danapur division		3,73,24,187.00	Prime Cleaning Services Hazratganj, Lucknow, U.P.	01.09.2024	31.08.2026	Running
11.	Pest and Rodent control of coaches of trains And yards of DNR Division		2,00,96,112.48	MOU with Central Warehouse corporation- Patna	14.02.2025	13.02.2026	Running (2 nd MOU)
12.	Interior cleaning(Interior& Toilet) of originating /Terminating train or Turn round trains of RGD(RGD & TIA),PPTA, JAJ,MKA, BKP, KEU & BXR (ARA & DLN) depot.		6,54,75,577.35	Prabhakar Enterprise, Ankleshwar, Bharuch, Gujrat-	01.07.2024	30.06.2026	Running

13.	Watering in coaches of trains at PNBE & PPTA Jn for 03 yrs.		9,17,35,276.44	Khagaul Loco Labour Co-Operative society Ltd.	01.02.2024	31.01.2027	Running
14.	(i) Operation of Mechanized washing of Linen ,Drying, Ironing and packagingof Linen (ii)Comprehensive Maintenance includingpreventive &Break down attention of allmachineryplants&toolsofthe2tonMech.Laundry DNRC&Wdepot	08-584-32	24,88,69,000.00	M/s Ajay Kumar, FlatNo.402,S.VillaAptt. New Punaichak,Patna-800023	04.06.2024	03.06.2026	Running
15.	Mechanized washing of linens and Dry clg. of Blankets supplied in trains from PNBE Station including transportation of old used linen for washing from PNBE and returning the washed linen, loading of washed linen from store room at PNBE/RJPB to AC coaches of trains and unloading of linen from AC coaches and thereafter its carrying to store room PNBE/RJPB for washing.		21,40,91,459.00	M/s Ajay Kumar, FlatNo.402,S.VillaAptt. New Punaichak,Patna-800023	01.09.2024	31.08.2026	Running
16.	Mechanized washing of linens and Dry cleaning of Blankets supplied in trains from RJPB/ARA Station including transportation of old used linen for washing from RJPB/ARA and returning the washed linen, loading of washed linen from store room at RJPB/ARA to AC coaches of trains and unloading of linen from AC coaches and thereafter its carrying to store room RJPB/ARA for washing		26,46,21,878.00	M/s Ajay Kumar, FlatNo.402,S.VillaAptt. New Punaichak,Patna-800023	01.09.2024	31.08.2026	Running
17	Periodic schedule maintenance o f AMDBS installed in LHB coaches(FTRTIL make)	06-211-32	13,39,94,967.37	Faiveley Transport Rail TechnologiesIndia Limited,Tamilnadu,	05.4.2022	05.06.2025	Running
18	CAMC of HYT Pit wheel lathe machine at RNCC		1,26,55,500/-	M/s HYT Engineering Company Pvt Ltd-PUNE	15.02.2024	14.02.2027	Running
19	Operation and maintenance including spare parts during repair of Inoculum generation plant of capacity 100 cubicm at RNCC		55,63,489.59	Agarwal Trading Corporation,G-3 Block-B royal garden apartment,Boring Road Patna	12.10.2023	11.10.2025	Running
20	Road transportation of BGICF trolleyComplete including loading & unloading atRNCC Depots of Danapur div.		6,29,54,652.00	Shree Krishna Road carrier, Ghaziabad	01.10.2023	30.09.2026	Running

21.	Road Transportation of component like bogie, wheel set etc. by trailer truck from/to DNR coaching depot to/from Liluah, GKP, Harnaut, RCF/Kapurthala, RCF/Raibareilly & other workshop/depots/Production units for 02 yrs.		2,95,60,558.00	ACC Logistics-Kolkata	03.03.2024	02.03.2026	Running
22	Hiring of 09 Ton capacity, heavy and robust underframe truck for Mechanical (C&W) deptt. of DNR on regular basis for 02 yrs.	06-211-32	22,91,976.00	AMEET Kumar, GAYA	11.07.2023	10.07.2025	Running
23.	General Furnishing, Carpentry, plumbing, Passenger amenity attention and other miscellaneous major/minor upper gear maintenance work in BG Railway Coaches at Rajendra Nagar coaching complex & PNBE Depot of Danapur Division for 2 Years		7,31,45,285.50	SBS Enterprises., GHAZIABAD	25.03.2025	24.03.2027	Running
24	General Furnishing, Carpentry, Plumbing, Welding, Passenger amenity attention, FE maintenance work & other major/minor/repair/replacement upper gear maintenance work in BG Railway Coaches at coaching depot Danapur, ARA, RGD & PPTA of Danapur Division for 02 Year		4,88,64,083.14	SBS Enterprises., GHAZIABAD	10.04.2025	09.04.2027	Running
25	AMC of EOT Crane capacity 3 Ton at RNCC depot.	07-330-32	10,99,848.50	Plicare Crane-Kolkata	01.06.21	31.05.2025	Running
26	AMC of EOT Crane capacity 5 Ton at DNR depot.		13,85,084.00	Plicare Crane-Kolkata	01.12.21	31.05.2025	Running
27	Vehicle Hiring for ADRM & CMS	03-130-32	37,68,000.00	Astha To Travels-Patna	01.02.2025	31.01.2027	Running
28.	Vehicle hiring for officer of Mechanical department		70,56,000.00	Ameet Kumar-Gaya	01.12.23	30.11.2025	Running
29.	AMC of FSDS of make J.K Exim installed in LHB/ICF AC Coaches in Danapur division.	06-211-32	21768768.62	J.K Exim Pvt Ltd	29.11.2024	28.11.2026	Running
30	Quick watering of ARA, PPTA, RGD, IPR, BKP, KIUL station	PH-53, Capital	Rs. 89936103.8	M/s TULSI ENTERPRISES-VARANASI.	13.02.2024	12.02.2025 (Extended upto to 13.08.2025)	Running
31	Quick watering of DNR station		Rs. 21509190.00	M/s TULSI ENTERPRISES-VARANASI.	22.02.2024	22.08.2024, Extended upto 30.11.2024	Completed

32	Quick watering of BXR station		Rs.11933671.92	M/s H.M. ELECTRO MECH LIMITED-AHMEDABAD.	26.08.2024	26.02.2025 (Extended upto 31.05.2025)	Running
33	Supply, Installation, Commissioning & AMC of Automatic Fire Detection and Suppression System in Power Car & Pantry Cars (80 sets of FDSS)	Bulk RSP PH-21	Rs. 8,22,62,762.25/-	J.K Exim Pvt Ltd	20-01-2023	19-07-2028	Running
34	Annual Maintenance Contract of Automatic Fire/Smoke Detection System with Alarm System and Automatic Fire Detection System Cum Automatic/Manual Fire Suppression System of make Sanrok in LHB AC , Power Car, Pantry Car& ICF AC Coaches at Coaching Depot at RNCC, PNBE, DNR, ARA & RHd depot for 02 years	06-211-32	Rs. 4,26,85,957.80,	Sanrok Enterprises	17-01-2025	16-01-2027	Running
35	Epoxy Flooring in Toilets of Coaches of Danapur Division	ERW Fund	Rs. 1,32,99,249.26,	Acme India Industries Pvt Ltd.	01-10-2024	30-09-2025	Running
36	Conversion of Coaches into Bio-Toilet Laboratory & Classroom	PH-42	Rs. 8,81,135.60/-	M/s A.S Enterprises	28-02-2025	27-05-2025	Running